



# arches

MISSION BAY

A selection of 7 floor plans available at  
Arches Mission Bay -  
including one of each main plan type.

[archesmissionbay.co.nz](https://archesmissionbay.co.nz)

---

Corner of Atkin Avenue & Tagalad Road, Mission Bay.

M<sup>2</sup> INTERIOR

**89**

M<sup>2</sup> OUTDOOR

**7**

M<sup>2</sup> TOTAL

**96**

BEDROOMS

**2**

BATHROOMS

**2**

LEVEL

**2**

CARPARKS

**1**



[archesmissionbay.co.nz](http://archesmissionbay.co.nz)

POSITION



Areas stated are Gross Floor Area and have been rounded to the nearest metre. Gross Floor Area is measured from the outside face of the exterior walls to the centreline of an inter-tenancy or common area interior wall. This plan was prepared prior to the commencement of construction. Every precaution has been taken to establish accuracy at the time of publishing, however it is intended as a guide only and the developer takes no responsibility for errors or omissions and reserves the right to make changes to the unit without notice. Fittings and furnishings are only included to the extent provided in the Agreement for Sale and Purchase. Interested parties are directed to rely on their own enquiries and the terms set out in the Agreement for Sale and Purchase.



M<sup>2</sup> INTERIOR

**91**

M<sup>2</sup> OUTDOOR

**7**

M<sup>2</sup> GARDEN

**39**

M<sup>2</sup> TOTAL

**137**

BEDROOMS

**2**

BATHROOMS

**2**

LEVEL

**1**

CARPARKS

**2**



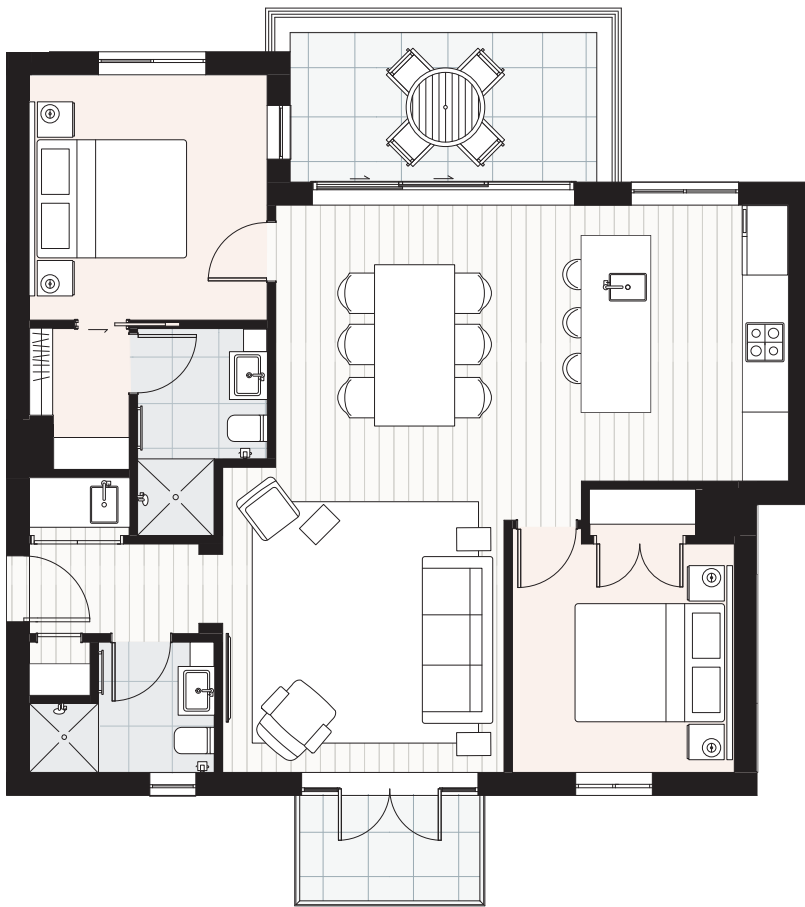

M<sup>2</sup> INTERIOR

**86**

M<sup>2</sup> OUTDOOR

**14**

M<sup>2</sup> TOTAL

**100**

BEDROOMS

**2**

BATHROOMS

**2**

LEVEL

**3**

CARPARKS

**2**

POSITION



[archesmissionbay.co.nz](http://archesmissionbay.co.nz)

Areas stated are Gross Floor Area and have been rounded to the nearest metre. Gross Floor Area is measured from the outside face of the exterior walls to the centreline of an inter-tenancy or common area interior wall. This plan was prepared prior to the commencement of construction. Every precaution has been taken to establish accuracy at the time of publishing, however it is intended as a guide only and the developer takes no responsibility for errors or omissions and reserves the right to make changes to the unit without notice. Fittings and furnishings are only included to the extent provided in the Agreement for Sale and Purchase. Interested parties are directed to rely on their own enquiries and the terms set out in the Agreement for Sale and Purchase.

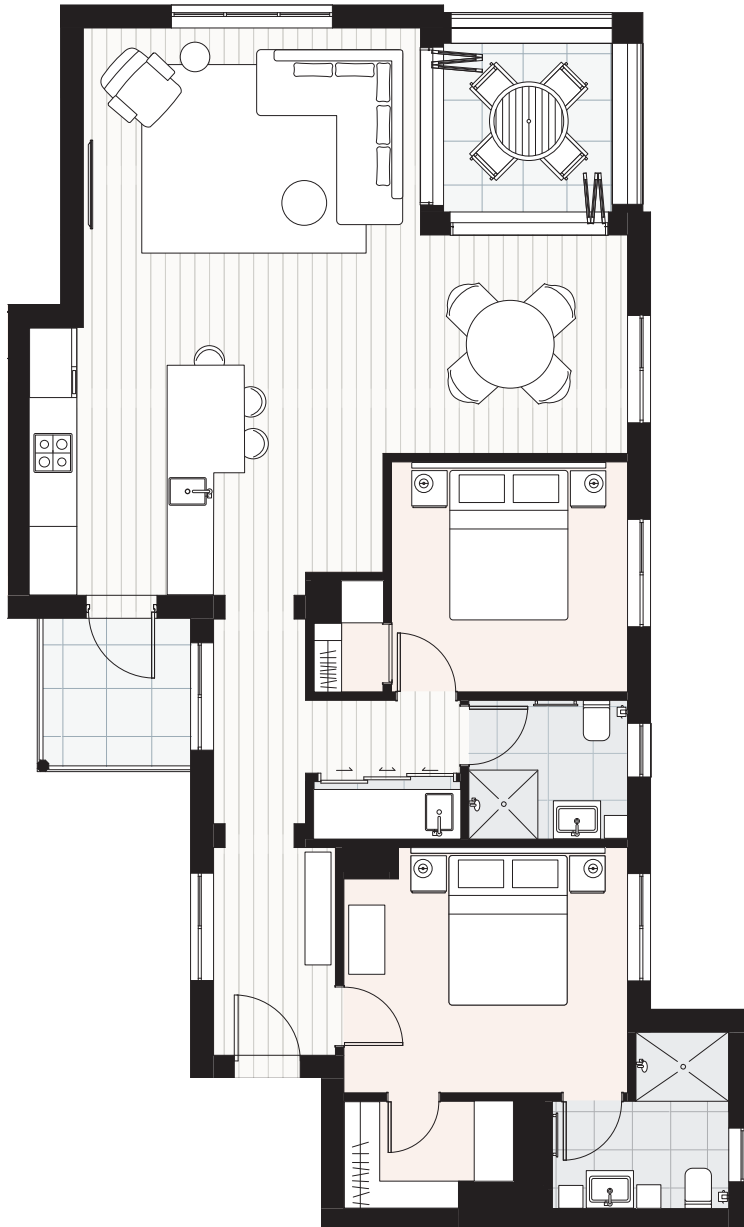

M<sup>2</sup> INTERIOR

**103**

M<sup>2</sup> OUTDOOR

**11**

M<sup>2</sup> TOTAL

**114**

BEDROOMS

**2**

BATHROOMS

**2**

LEVEL

**2**

CARPARKS

**2**



[archesmissionbay.co.nz](http://archesmissionbay.co.nz)

POSITION



Areas stated are Gross Floor Area and have been rounded to the nearest metre. Gross Floor Area is measured from the outside face of the exterior walls to the centreline of an inter-tenancy or common area interior wall. This plan was prepared prior to the commencement of construction. Every precaution has been taken to establish accuracy at the time of publishing, however it is intended as a guide only and the developer takes no responsibility for errors or omissions and reserves the right to make changes to the unit without notice. Fittings and furnishings are only included to the extent provided in the Agreement for Sale and Purchase. Interested parties are directed to rely on their own enquiries and the terms set out in the Agreement for Sale and Purchase.

M<sup>2</sup> INTERIOR

**96**

M<sup>2</sup> OUTDOOR

**7**

M<sup>2</sup> TOTAL

**103**

BEDROOMS

**2**

BATHROOMS

**2**

LEVEL

**2**

CARPARKS

**2**



[archesmissionbay.co.nz](http://archesmissionbay.co.nz)

POSITION



Areas stated are Gross Floor Area and have been rounded to the nearest metre. Gross Floor Area is measured from the outside face of the exterior walls to the centreline of an inter-tenancy or common area interior wall. This plan was prepared prior to the commencement of construction. Every precaution has been taken to establish accuracy at the time of publishing, however it is intended as a guide only and the developer takes no responsibility for errors or omissions and reserves the right to make changes to the unit without notice. Fittings and furnishings are only included to the extent provided in the Agreement for Sale and Purchase. Interested parties are directed to rely on their own enquiries and the terms set out in the Agreement for Sale and Purchase.

M<sup>2</sup> INTERIOR

**88**

M<sup>2</sup> OUTDOOR

**7**

M<sup>2</sup> TOTAL

**95**

BEDROOMS

**2**

BATHROOMS

**2**

LEVEL

**3**

CARPARKS

**2**

POSITION

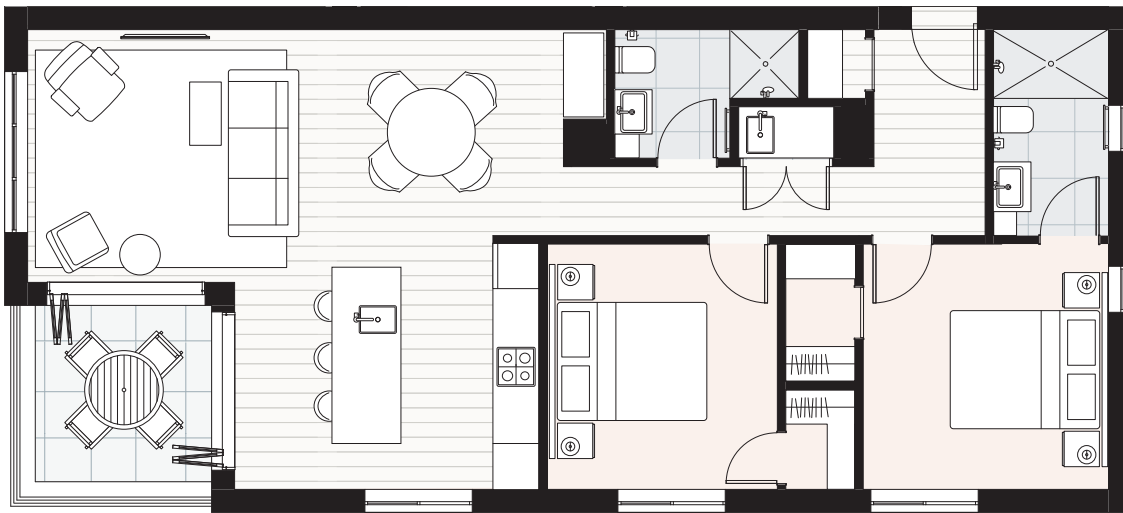

M<sup>2</sup> INTERIOR

**89**

M<sup>2</sup> OUTDOOR

**16**

M<sup>2</sup> TOTAL

**105**

BEDROOMS

**2**

BATHROOMS

**2**

LEVEL

**1**

CARPARKS

**1**



[archesmissionbay.co.nz](http://archesmissionbay.co.nz)

POSITION



Areas stated are Gross Floor Area and have been rounded to the nearest metre. Gross Floor Area is measured from the outside face of the exterior walls to the centreline of an inter-tenancy or common area interior wall. This plan was prepared prior to the commencement of construction. Every precaution has been taken to establish accuracy at the time of publishing, however it is intended as a guide only and the developer takes no responsibility for errors or omissions and reserves the right to make changes to the unit without notice. Fittings and furnishings are only included to the extent provided in the Agreement for Sale and Purchase. Interested parties are directed to rely on their own enquiries and the terms set out in the Agreement for Sale and Purchase.